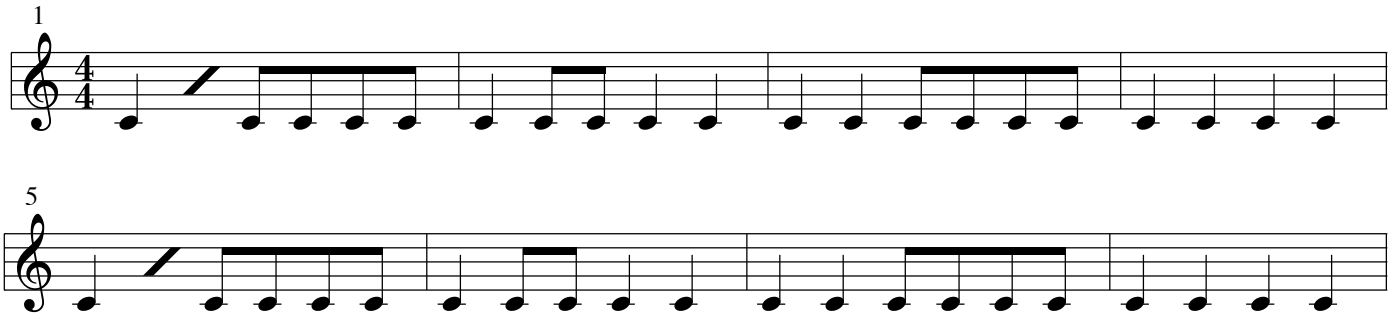
1
5